

C-157-165-

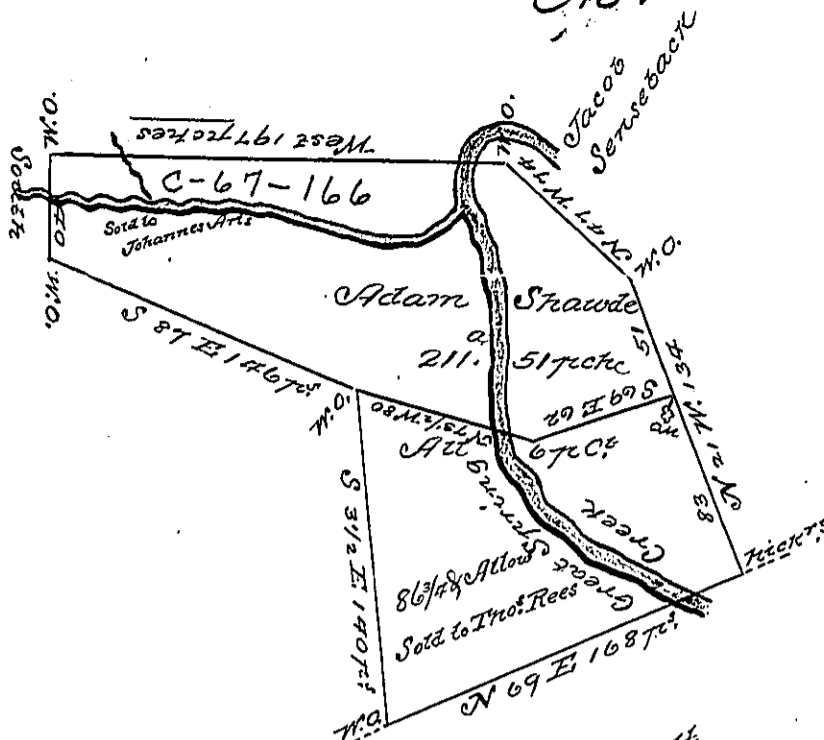

see - C-67-166 & C-182-154
John Wyatt

In Pursuance of a Warrant bearing Date the 22nd Day of November Anno Dom. 1736 surveyed unto Adam Shauwe a Certain Tract of Land situated on Great Spring Creek in the County of Lancaster Beginning at a White Oak Tree marked for a Corner of this and Jacob Senebuck's Land Thence extending by Vacant Land the four Courses and Distances next following viz West one hundred and ninety seven feet to a white Oak, South Forty feet to a white Oak, South 67 Deg: East one hundred and forty six feet to a white Oak and South 3 1/2 Deg: East one hundred and forty feet to a white Oak Thence by John Wyatt's Land North 69 Deg: East one hundred and sixty eight feet to a Hickory Thence by vacant land North 21 Deg: West one hundred & thirty four feet to a white Oak Thence by Vacant Land and Lands of Jacob Senebuck North 47 Deg: West seventy four feet to the Place of Beginning containing Two hundred and Eleven Acres and Fifty one feet Beside the usual allowance of 6 1/2 ft for Roads &c Surveyed the 18th Day of July A.D: 1737

Wm: Parsons

Adam Shauwe has divided this Tract into two parts one of which he Sold to Thomas Rees who paying the Consider: money due for the same to James Steel & Rowing A Shauwe's Debt a Receipt was made into the Secretarys Office 6th of March 1738 fees paid

IN TESTIMONY that the above is a copy of the original remaining on file in the Department of Internal Affairs of Pennsylvania, made conformably to an Act of Assembly approved the 16th day of February, 1833, I have hereunto set my Hand and caused the Seal of said Department to be affixed at Harrisburg, this

Seventh day of December 1897

James Watta
Secretary of Internal Affairs.